



Who Weekly
21/03/2011
 Page: 68
 Section: General News
 Region: National Circulation: 130106
 Type: Magazines Lifestyle
 Size: 1152.00 sq.cms
 Frequency: M-----

Star Beauty

with Danielle Jackson

YOUR GUIDE TO DAILY GLAMOUR

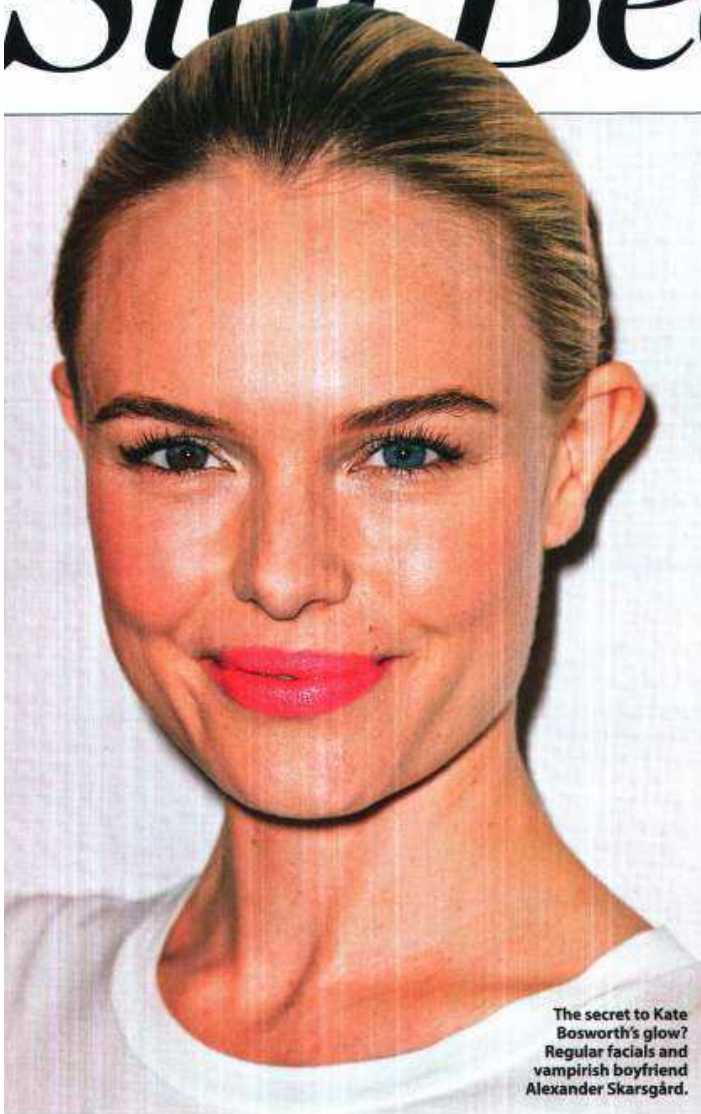

The secret to Kate Bosworth's glow? Regular facials and vampirish boyfriend Alexander Skarsgård.

LOVE HER LOOK

KATE BOSWORTH

Boost your confidence with an immaculate complexion. British makeup maestro Pat McGrath sheds light on achieving the glow.

1 Get healthy. It's all about healthy-looking skin with a dewy—never shiny—finish. Keep your T-zone area matte and apply luminiser to cheekbones, brow bones, cupid's bow and temples, blending it into your foundation.

2 Sweeten the deal. A rosy blush on the apples of cheeks is the Milo to your hot milk—a match made in heaven. Define lashes with mascara and finish with a pink on lips.

3 Mind your tone. Fair complexions should try silvery or pearl highlighters, says James Bochmer, international makeup artist for Nars. Warmer or darker skin tones should stick to a palette of bronze or golden tones. Suffering from an oil slick? Powdery formulas are for you. Normal or dry skin types suit liquid or cream formulas.

\$29.95
 Revlon Age Defying Face Illuminator
 1800 025 488



\$85
 Bobbi Brown Shimmer Bricks Compact
 1800 061 326



\$55
 YSL Touche Eclat
 02 9931 8888



\$69
 Nars Orgasm Illuminator
 1800 007 844

\$22.95
 CoverGirl Trublend Microminerals Blush
 1800 181 040

TREND ALERT

RUBY TUESDAY

Pack an electrifying pigment punch with a scarlet mouth. For a smooth canvas, apply a slick of balm after showering and gently scrub lips with an old toothbrush. Apply a high-octane shade of red, blot and reapply for depth.

1. Revlon Matte Lipstick in Really Red, \$21.95 (1800 025 488)
2. Stila Long Wear Matte Lip Colour, \$45 (1800 007 844)
3. Clinique High Impact Lipstick in Red-to-Wear, \$35 (1800 556 948)

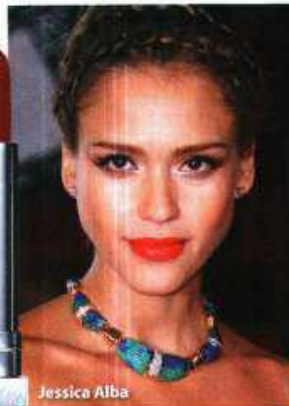

Jessica Alba



Julianne Moore

WRITTEN BY: SARA PEREIRA; MEDIA: G3; STILL LIFE: JOHN BIRNBOUL